

- GENERAL NOTES**
1. ALL DIMENSIONS ARE IN mm, ELEVATIONS & COORDINATES ARE IN m.
  2. NOMINAL GRADE (PIPING DATUM) 0.000m = NOMINAL GRADE (HONG KONG DATUM) 5.700m.
  3. RELATIONSHIP OF HONG KONG GRID TO STATION GRID.  
H.K. GRID 808 950.493 E = STATION GRID 0.000 E  
828 896.966 N = STATION GRID 0.000 N
  4. PIG RECEIVER DESIGNED FOR INTELLIGENT PIGGING.
  5. EXISTING HOSE REEL CABINET AT NEW SIE BUILDING SHALL BE RELOCATED.

- LEGEND**
- ESCAPE /ACCESS CLEAR WIDTH OF NOT LESS THAN 1.525m AND CLEAR HEIGHT OF 2.3m.
  - NEW BPPS GRS SCOPE OF WORK
  - SITE BOUNDARY AT THE BPPS GRS

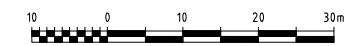
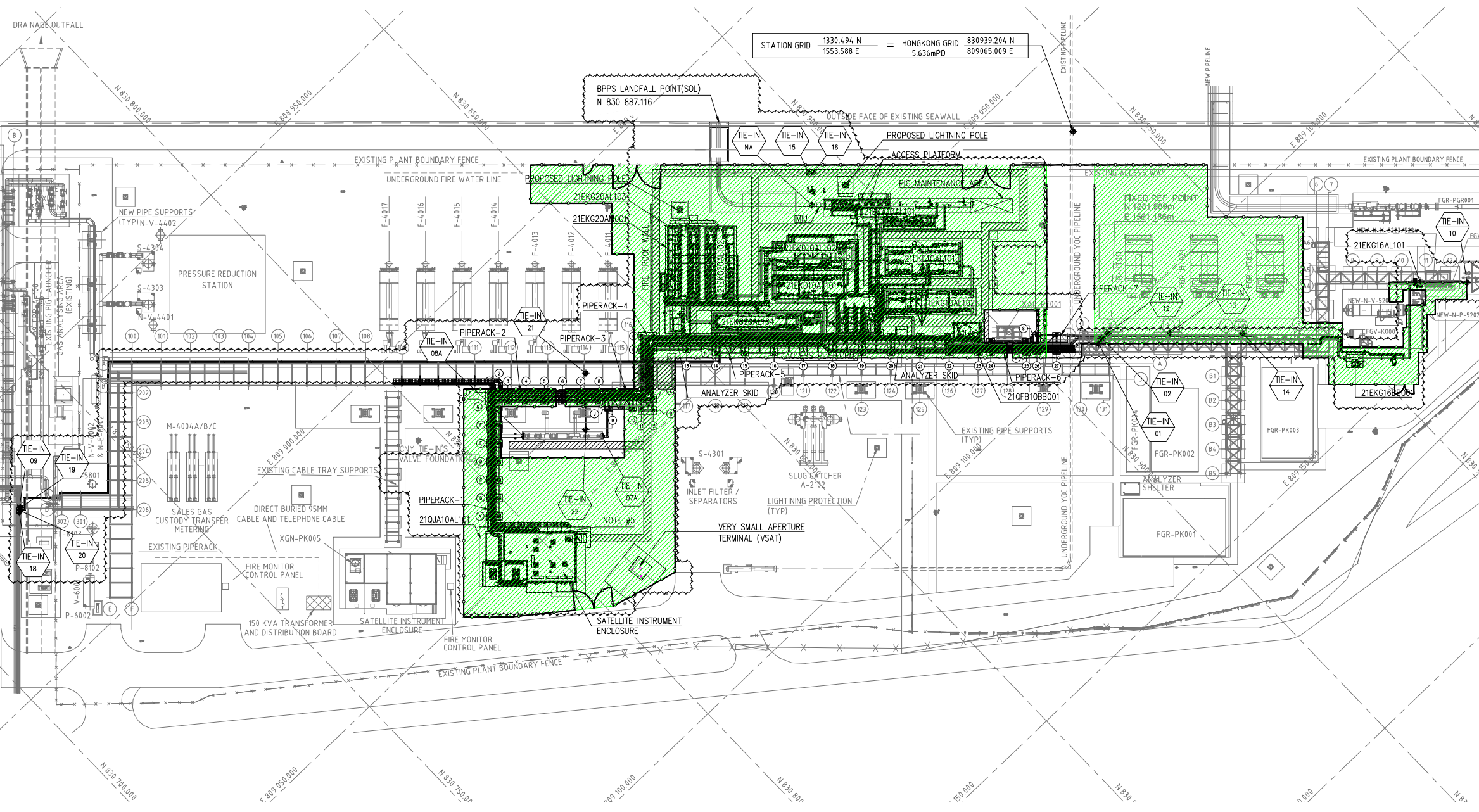

HKOLNG-COEEC-21EKG-MPD010-9101		HKOLNG GRS - EQUIPMENT LIST																																																				
DWG. NO.		DRAWING TITLE																																																				
REFERENCE DOCUMENTS																																																						
REVISION	DATE	DESCRIPTION	BY	CHK.	APP'D	CLP																																																
C	03JUN2020	ISSUED FOR REVIEW	AKR	ASD	MF																																																	
B	17APR2020	INTERNALLY APPROVED	AKR	ASD	MF																																																	
A	21FEB2020	DISCIPLINE INTERNAL CHECK	AKR	ASD	MF																																																	
<table border="1"> <tr> <td>CLIENT</td> <td>Capco</td> <td>Offshore Oil Engineering Co., Ltd.</td> <td>rma</td> <td>JOB No.</td> <td>20ZB-DD02</td> </tr> <tr> <td>SIGNATURE</td> <td>DATE</td> <td>PROJECT</td> <td>CERTIF. No.</td> <td colspan="2"></td> </tr> <tr> <td>DRAWN</td> <td>20AUG2020</td> <td>HONG KONG OFFSHORE LNG TERMINAL PROJECT</td> <td>A112002816</td> <td colspan="2"></td> </tr> <tr> <td>DESIGNED</td> <td>20AUG2020</td> <td>PACKAGE B</td> <td></td> <td colspan="2"></td> </tr> <tr> <td>CHECKED</td> <td>20AUG2020</td> <td>DRAWING TITLE:</td> <td>SCALE (A3)</td> <td colspan="2"></td> </tr> <tr> <td>REVIEWED</td> <td>20AUG2020</td> <td>HKOLNG GRS - OVERALL PLOT PLAN GRS</td> <td>1 : 1000</td> <td colspan="2"></td> </tr> <tr> <td>EXAMINED</td> <td>20AUG2020</td> <td></td> <td>Figure 1.2</td> <td colspan="2"></td> </tr> <tr> <td>APPROVED</td> <td>20AUG2020</td> <td>DWG No. HKOLNG-COEEC-21EKG-MLDO20-9112</td> <td>REV.</td> <td colspan="2">C</td> </tr> </table>							CLIENT	Capco	Offshore Oil Engineering Co., Ltd.	rma	JOB No.	20ZB-DD02	SIGNATURE	DATE	PROJECT	CERTIF. No.			DRAWN	20AUG2020	HONG KONG OFFSHORE LNG TERMINAL PROJECT	A112002816			DESIGNED	20AUG2020	PACKAGE B				CHECKED	20AUG2020	DRAWING TITLE:	SCALE (A3)			REVIEWED	20AUG2020	HKOLNG GRS - OVERALL PLOT PLAN GRS	1 : 1000			EXAMINED	20AUG2020		Figure 1.2			APPROVED	20AUG2020	DWG No. HKOLNG-COEEC-21EKG-MLDO20-9112	REV.	C	
CLIENT	Capco	Offshore Oil Engineering Co., Ltd.	rma	JOB No.	20ZB-DD02																																																	
SIGNATURE	DATE	PROJECT	CERTIF. No.																																																			
DRAWN	20AUG2020	HONG KONG OFFSHORE LNG TERMINAL PROJECT	A112002816																																																			
DESIGNED	20AUG2020	PACKAGE B																																																				
CHECKED	20AUG2020	DRAWING TITLE:	SCALE (A3)																																																			
REVIEWED	20AUG2020	HKOLNG GRS - OVERALL PLOT PLAN GRS	1 : 1000																																																			
EXAMINED	20AUG2020		Figure 1.2																																																			
APPROVED	20AUG2020	DWG No. HKOLNG-COEEC-21EKG-MLDO20-9112	REV.	C																																																		