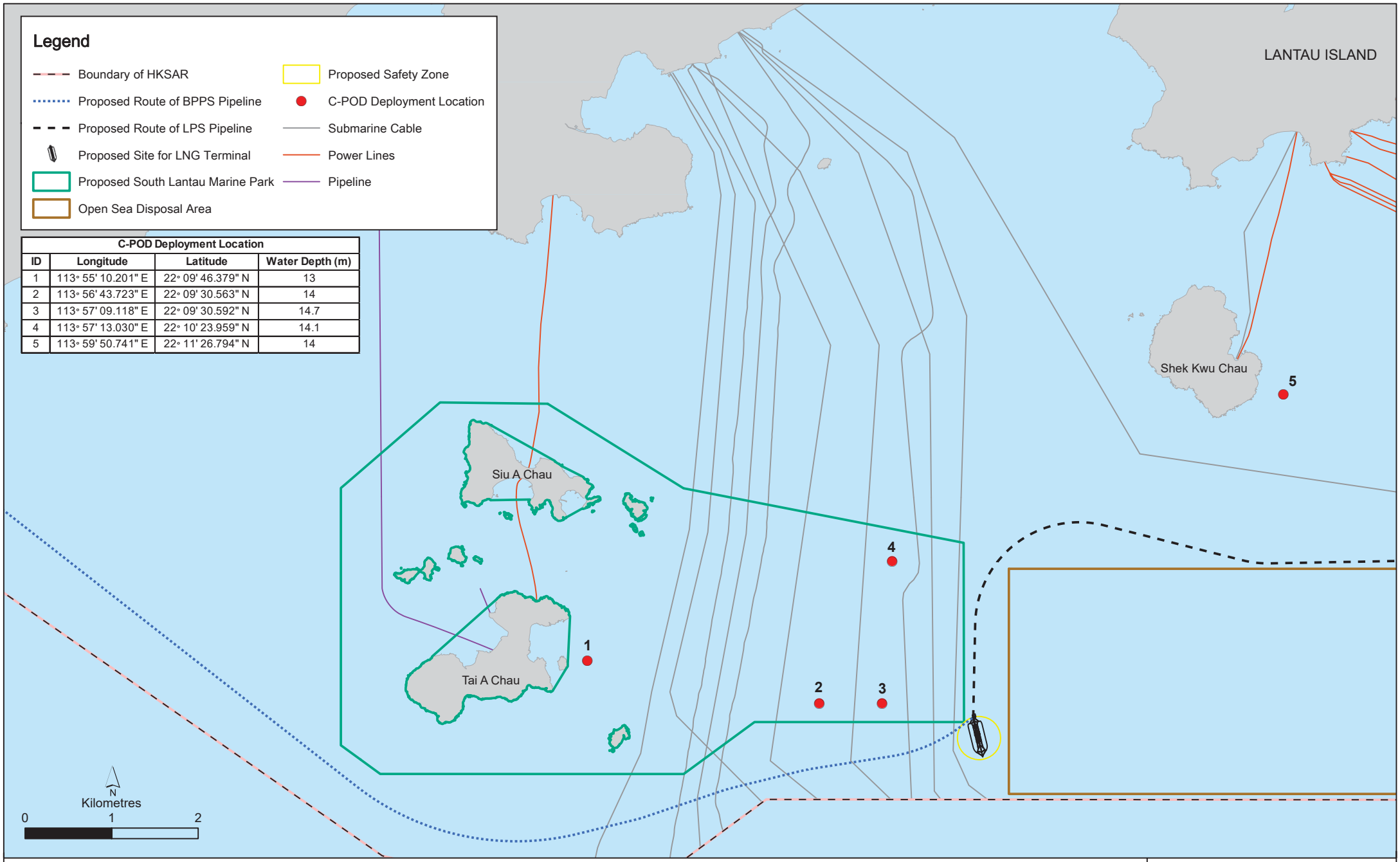

C-POD Deployment Location			
ID	Longitude	Latitude	Water Depth (m)
1	113° 55' 10.201" E	22° 09' 46.379" N	13
2	113° 56' 43.723" E	22° 09' 30.563" N	14
3	113° 57' 09.118" E	22° 09' 30.592" N	14.7
4	113° 57' 13.030" E	22° 10' 23.959" N	14.1
5	113° 59' 50.741" E	22° 11' 26.794" N	14

Figure 2.3

Underwater PAM Survey Location

File: T:\GIS\CONTRACT\0505354\mxd\0505354_Proposed_Underwater_PAM_Survey_Location.mxd
Date: 2/8/2021

Environmental Resources Management

ERM